13. Hymnus

EG 447

Musik und Bläserbearbeitung: Christian Sprenger
Melodie „Lobet den Herren, alle die ihn ehren“:
Johannn Crüger (1598–1662)

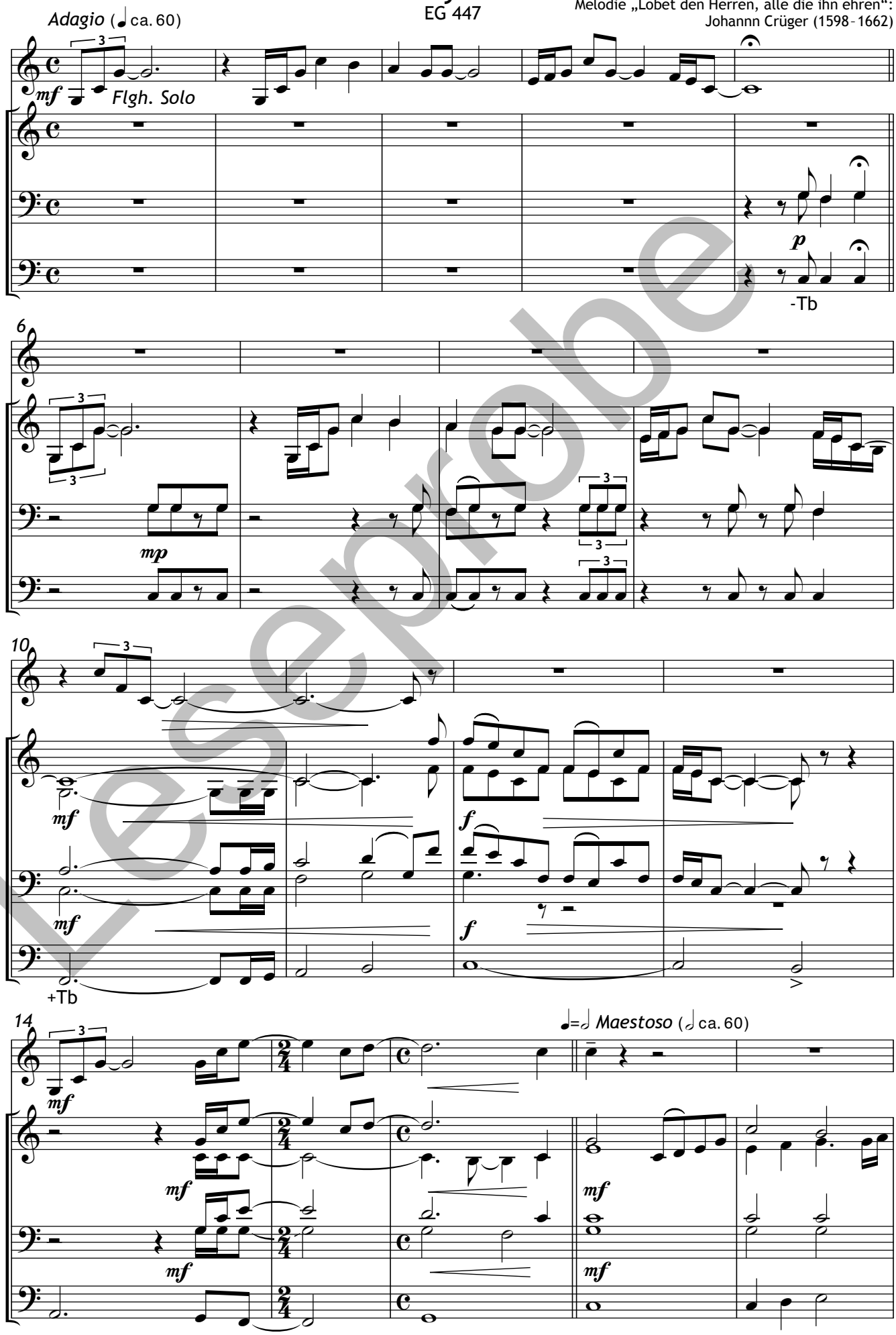

Leseprobe

© 2009 Gerth Medien Musikverlag, Asslar

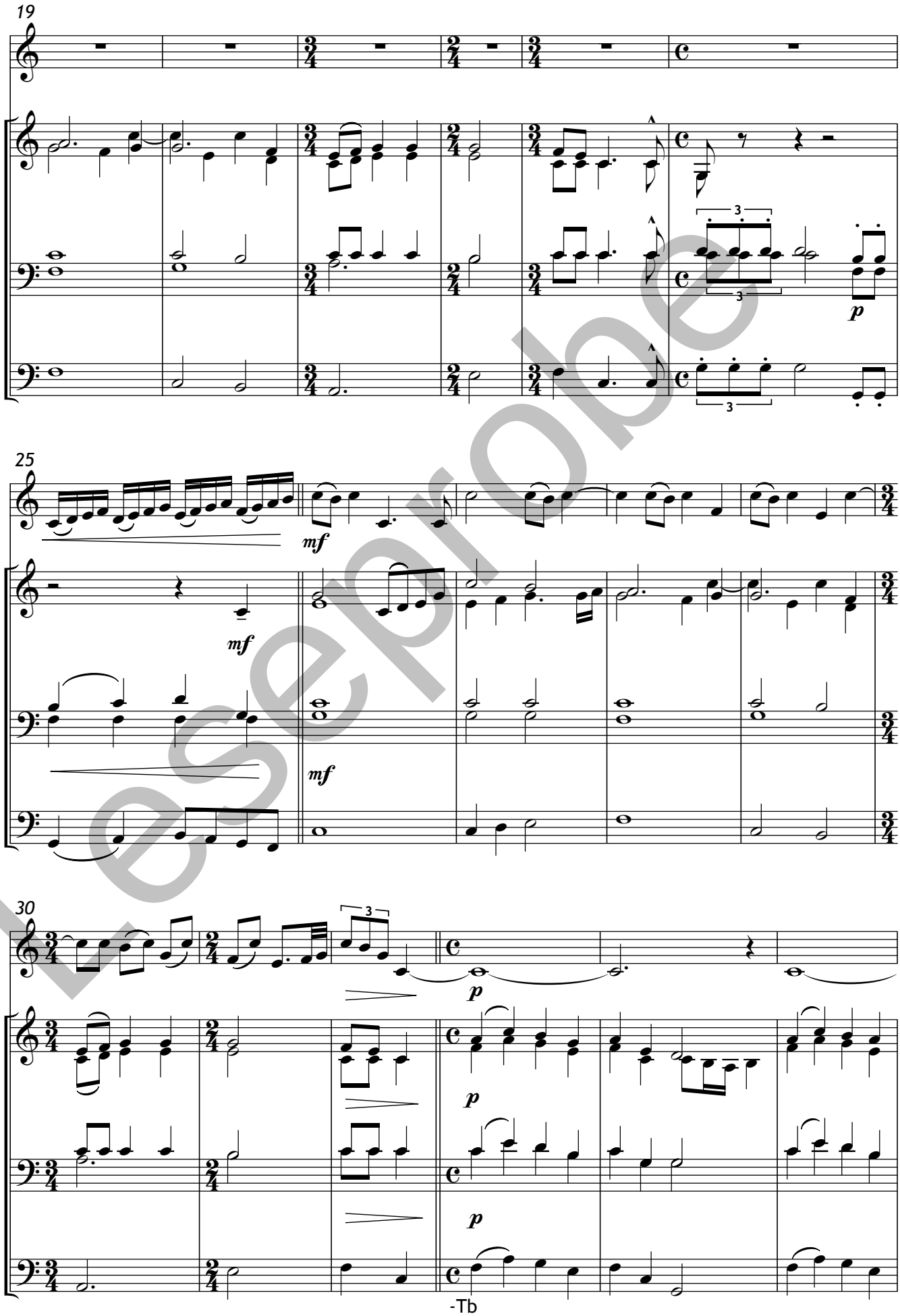

Leseprobe

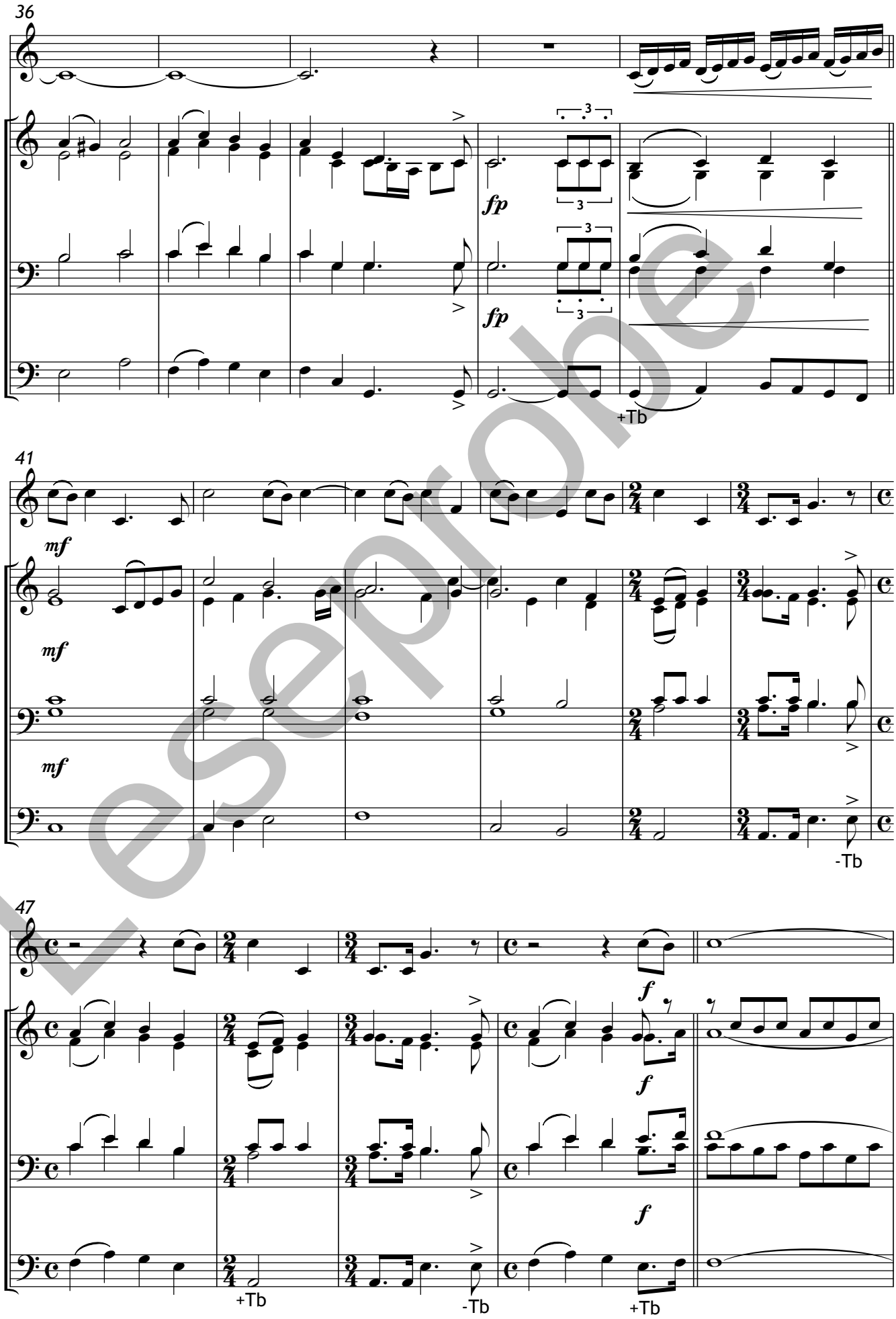

Leseprobe